

Planmeca Emerald™ S

Hyper-speed scanning with superior usability

True colour
scanning

ENGLISH

PLANMECA

Why go digital?

Improve usability and comfort with intraoral scans

It makes plain sense to enter the world of intraoral scanning – digital impressions are more convenient for your team to capture and more comfortable for your patients. They offer numerous advantages over traditional impressions.



Faster, easier, and more comfortable



Single appointment treatments due to saved time

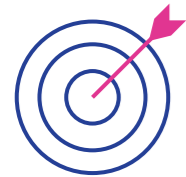

Superior digital accuracy



New treatment possibilities



Digital transfer and storage



Cost savings on materials and shipping



Planmeca Emerald™ S



Exceedingly fast next-gen intraoral scanner

Planmeca Emerald™ S is a brand new premium version of the beloved Planmeca Emerald™ intraoral scanner. The new scanner combines all the proven features of the original Planmeca Emerald with spectacular improvements in usability and speed. Capturing digital impressions has never been as easy!

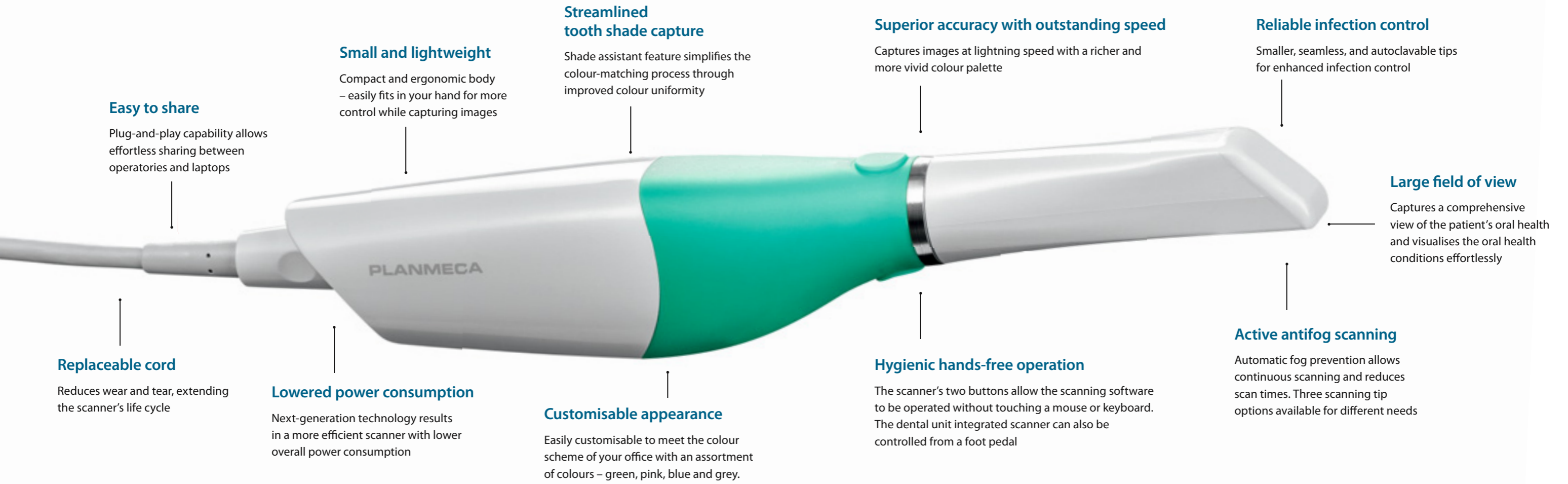

Easy to share

Plug-and-play capability allows effortless sharing between operatories and laptops

Small and lightweight

Compact and ergonomic body – easily fits in your hand for more control while capturing images

Streamlined tooth shade capture

Shade assistant feature simplifies the colour-matching process through improved colour uniformity

Superior accuracy with outstanding speed

Captures images at lightning speed with a richer and more vivid colour palette

Reliable infection control

Smaller, seamless, and autoclavable tips for enhanced infection control

Large field of view

Captures a comprehensive view of the patient's oral health and visualises the oral health conditions effortlessly

Active antifog scanning

Automatic fog prevention allows continuous scanning and reduces scan times. Three scanning tip options available for different needs

Hygienic hands-free operation

The scanner's two buttons allow the scanning software to be operated without touching a mouse or keyboard. The dental unit integrated scanner can also be controlled from a foot pedal

Customisable appearance

Easily customisable to meet the colour scheme of your office with an assortment of colours – green, pink, blue and grey.

Lowered power consumption

Next-generation technology results in a more efficient scanner with lower overall power consumption

Replaceable cord

Reduces wear and tear, extending the scanner's life cycle

Specifications

Lifetime licence	✓
Smart two-button function	✓
True colour scanning	✓
Scans intraorally, impressions and models	✓
Heated mirror guarantees non-fogging operation	✓
Autoclavable tips	✓
Powder-free scanning	✓

Data output	Open STL and PLY
Scanning technology	Projected pattern triangulation
Light source	Red, green, and blue lasers
Dimensions	Scanner with tip: 41 x 45 x 249 mm
Weight	Scanner with tip: 229 g
Connecting cable	USB 3.0/USB-C

Minimum and recommended PC system requirements

Processor	Intel i7, 7th generation (7700 series) or better
RAM	32 GB
Graphics card	NVIDIA GeForce GTX 1070 4 GB or better
Monitor	Full HD resolution
Cable interface	USB 3.0
Operating system	Windows 10 (64 bit) Pro

Different tips for different needs

Always the right tool in your hands

With two different scanning tip sizes, the **Planmeca Emerald™ S** scanner meets all your diagnostic needs. The intraoral scanner also allows using transillumination technology for caries detection: just change the tip and you have two outstanding devices in one!

Standard tip

Standard scanning tip is the perfect tool for performing general intraoral scanning extremely fast and conveniently.



SlimLine tip

SlimLine tip is thinner and smaller than the standard tip, and an ideal choice for scanning patients with smaller mouths. It makes reaching posterior teeth and capturing interproximal areas even easier.



See the teeth in a whole new light!

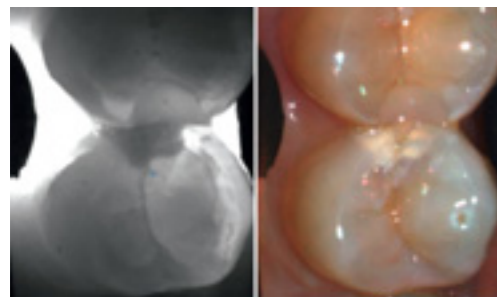

Coming soon!

Cariosity tip

Cariosity scanning tip is an excellent tool for caries diagnostics: it helps clinicians to detect approximal, occlusal and secondary caries as well as cracks in their early stages.

With the Cariosity tip, you can see through the tooth. You can turn the light on from one side at a time or simultaneously from both sides to get the best possible view for diagnostics.

The unbeatable combination of examining HD colour and caries detection views side by side makes diagnostic procedures even easier. The views can also be saved and documented effortlessly.

Caries detection is done with a radiation-free near-infrared light, which is safe for the patient.

All diagnostic tools are available at once through seamless integration with X-ray images in **Planmeca Romexis®** software.

- ✓ Autoclavable tips for impeccable infection control
- ✓ Heated tip for active fog prevention
- ✓ Change the tip anytime and continue scanning

Just change the tip and you are ready to go!

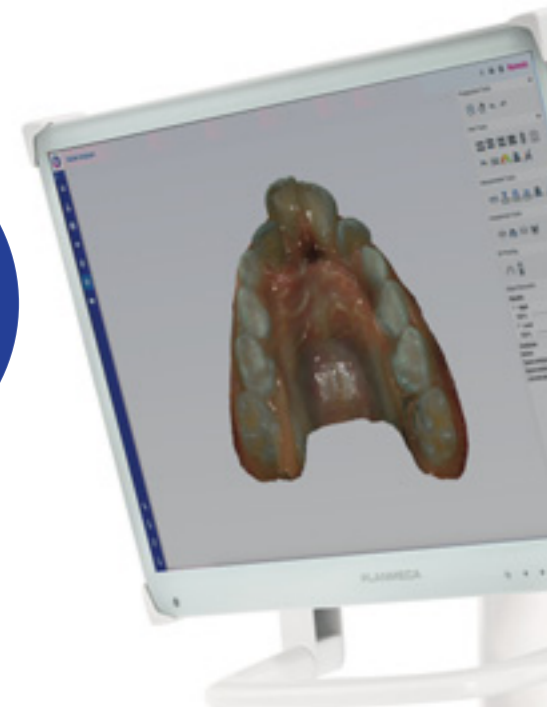

Vast range of indications

Expand your clinical capabilities

Planmeca Emerald™ S is a flexible intraoral scanner that supports various different workflows. With a wide range of treatment options, the scanner offers benefits across several specialities.

Full Arch Scanning

Scan a full dental arch in under a minute. Send scans to the lab of your choice or use them in your own digital workflows. Document your patients' teeth for future use and comparisons.



2D Snapshot

Use the scanner as an intraoral camera and capture 2D snapshots with natural colours. Engage patients, document existing conditions or consult with colleagues.

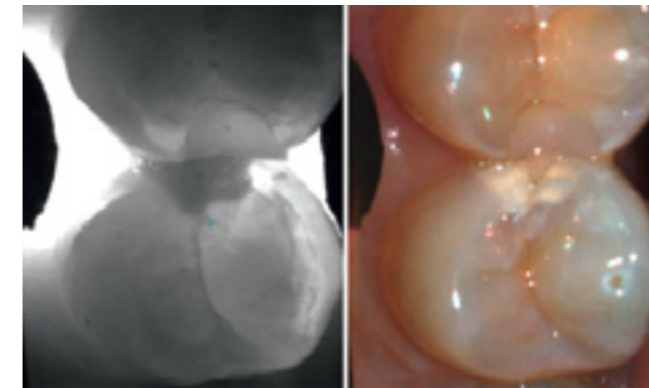

Cariology

Detect caries and cracks in their early stages with the Cariosity tip.

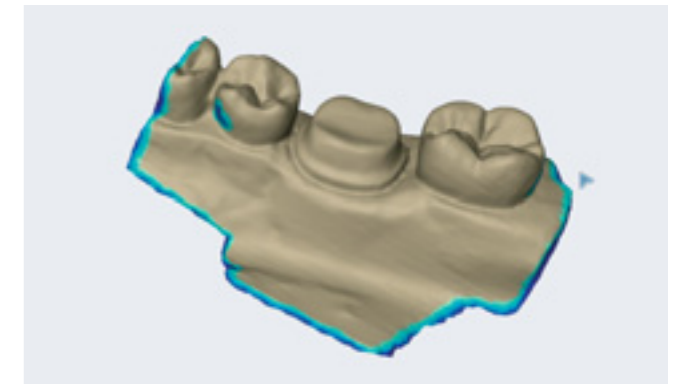

Prosthodontics

Get instant feedback: check your preparations from the computer screen. Scan preparations and abutments to create crowns, inlays and onlays, veneers and bridges. Scan temporary restorations and wax-ups to create final designs. Scan full arches to create dental splints, removable prostheses and other prosthetic indications.



Orthodontics

Scan full arches for digital orthodontic treatment planning. Combine intraoral scan data with a CBCT image to see the root movements. Follow treatment progress and results.

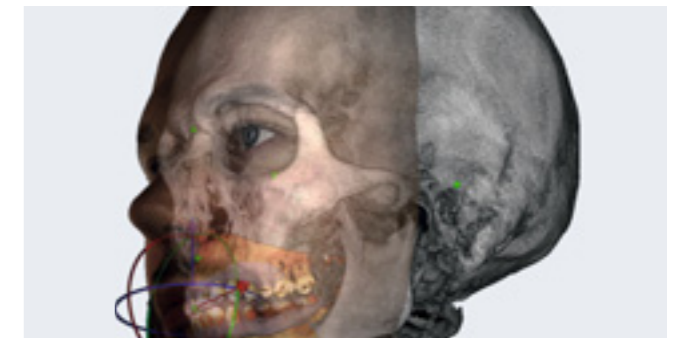

Maxillofacial surgery

Combine intraoral scans with CBCT data for treatment planning and manufacturing prostheses.

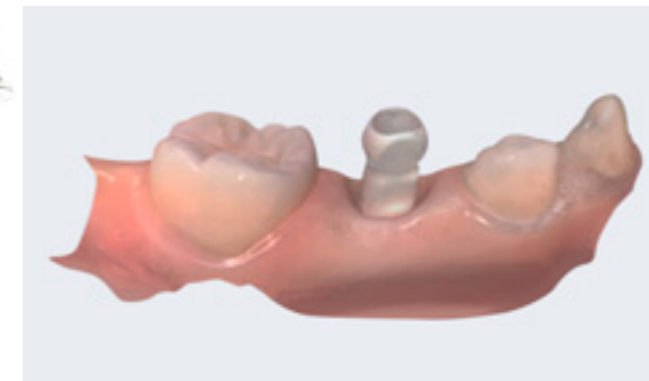

Implantology

Scan implant positions with the help of scan bodies for abutment design. Scan abutments to create crowns and bridges on top of them. Combine scan data with a CBCT image for digital implant planning and surgical guide design.

Take advantage of the scanner's compatibility with various orthodontic systems: See the constantly growing list of all the orthodontic solution providers at www.planmeca.com/orthocompliance.



Smart scanning software

Easy and efficient scanning with Planmeca Emerald™ S

The intuitive **Planmeca Romexis®** scanning software guarantees a smooth scanning experience at all times. With open export and import options, regular updates, and constant new features, the software is always at the cutting edge of intraoral scanning.

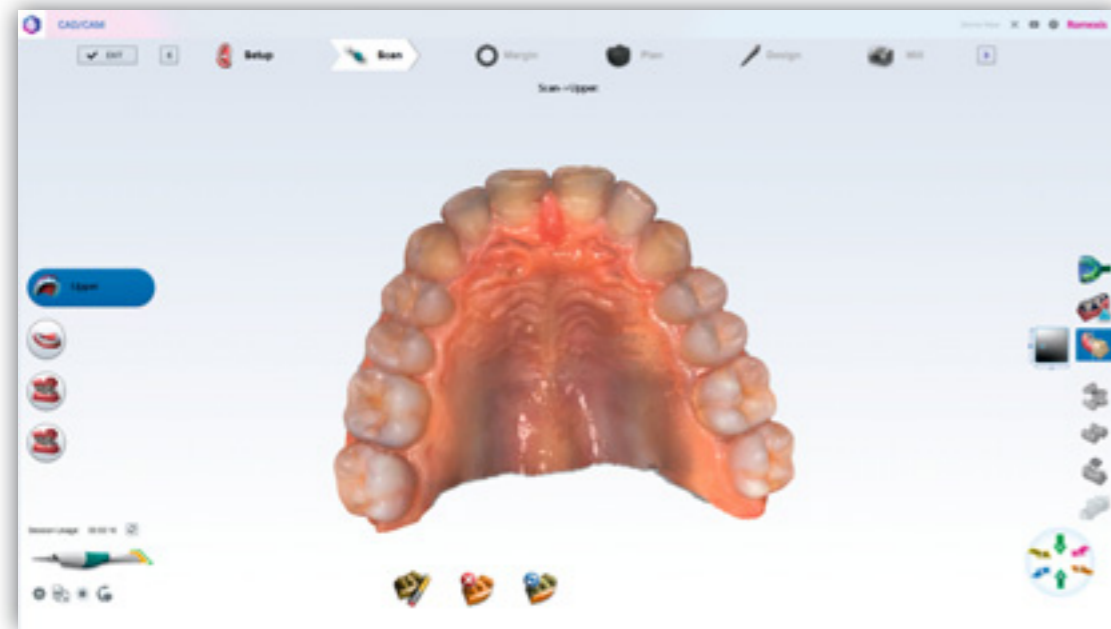

Intuitive usability

The scanning software of **Planmeca Emerald™ S** is effortless and intuitive to use – offering flexibility to match your preferred workflows.



Open software

The scanning software is truly open and allows you to export digital impressions to third parties. You can easily send your scans to dental laboratories using our cloud service.



High quality scans

Planmeca Emerald S and **Planmeca Romexis®** provide guaranteed accuracy – with clear margin lines and beautiful colours due to advanced scanning technology and HighRes pictures that can be superimposed onto scans.

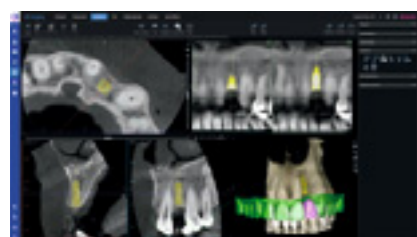

All-in-one software

There is no need for time-consuming data imports and exports – our Planmeca Romexis all-in-one software allows intraoral scans to be combined with CBCT images for e.g. implant planning and designing guides.

Smart scanning modules for different needs

Intraoral scanning can be carried out in two separate software modules – depending on the user's needs.

Planmeca PlanCAD® Easy

The **Planmeca PlanCAD® Easy** module offers a smooth and efficient workflow for intraoral scanning and chairside CAD/CAM. The simple workflow for manufacturing high-quality prosthetic restorations consists of scanning with **Planmeca Emerald™ S**, designing with Planmeca PlanCAD Easy and milling with the **Planmeca PlanMill® 40 S** or **Planmeca PlanMill® 30 S** milling unit.



Planmeca Romexis® Model Analyser

The **Romexis® Model Analyser** module provides a great variety of tools you can use directly after the scanning. With the module, you can easily send the scans to dental laboratories, analyse and measure the scans, compare the scans and follow up treatment results, and create bases for 3D printable models.





Planmeca Oy designs and manufactures a full line of industry-leading dental equipment, including 3D and 2D imaging devices, CAD/CAM solutions, dental care units and software. Planmeca Oy, the parent company of the Finnish Planmeca Group, is strongly committed to better care through innovation, and it is the largest privately held company in the field.

Follow us on social media!



PLANMECA

Asentajankatu 6 | 00880 Helsinki | Finland | tel. +358 20 7795 500 | fax +358 20 7795 555 | sales@planmeca.com | www.planmeca.com

Images may contain optional items not included in standard delivery. Available configurations and features may have country or area specific variations. Some products displayed above may not be available in all countries or areas. Rights for changes reserved.

Planmeca, All in one, Anamat Plus, Cobra, Comfy, DentoVac, Digital perfection, Economat Plus, Elegant, Flexy, Mini-dent, Perio Fresh, PlanEasyMill, Planmeca 4D, Planmeca ActiveAqua, Planmeca AINO, Planmeca ARA, Planmeca CAD/CAM, Planmeca CALM, Planmeca Chair, Planmeca Clarify, Planmeca Compact, Planmeca Creo, Planmeca Emerald, Planmeca FIT, Planmeca Intra, Planmeca iRomexis, Planmeca Lumion, Planmeca Lumo, Planmeca Maximity, Planmeca Minea, Planmeca Minendo, Planmeca Minetto, Planmeca mRomexis, Planmeca Noma, Planmeca Olo, Planmeca Online, Planmeca PlanCAD, Planmeca PlanCAM, Planmeca PlanClear, Planmeca PlanDesk, Planmeca PlanID, Planmeca PlanMill, Planmeca Planosil, Planmeca PlanPure, Planmeca PlanScan, Planmeca PlanView, Planmeca ProCeph, Planmeca ProFace, Planmeca ProLD, Planmeca ProMax, Planmeca ProModel, Planmeca ProOne, Planmeca ProScanner, Planmeca ProSensor, Planmeca ProX, Planmeca Romexis, Planmeca Serenus, Planmeca SingLED, Planmeca SmartGUI, Planmeca Solanna, Planmeca Sovereign, Planmeca Ultra Low Dose, Planmeca Vision, Planmeca Viso, Planmeca Verity, Planmeca Waterline Cleaning System, Planmeca Xtremity, Proline Dental Stool, ProTouch, Saddle Stool, SmartPan, SmartTouch, Trendy, and Ultra Relax are registered or non-registered trademarks of Planmeca in various countries.